Sixth annual

Read-A-Thon

April 14-17, 2008 • Plaza of the Americas

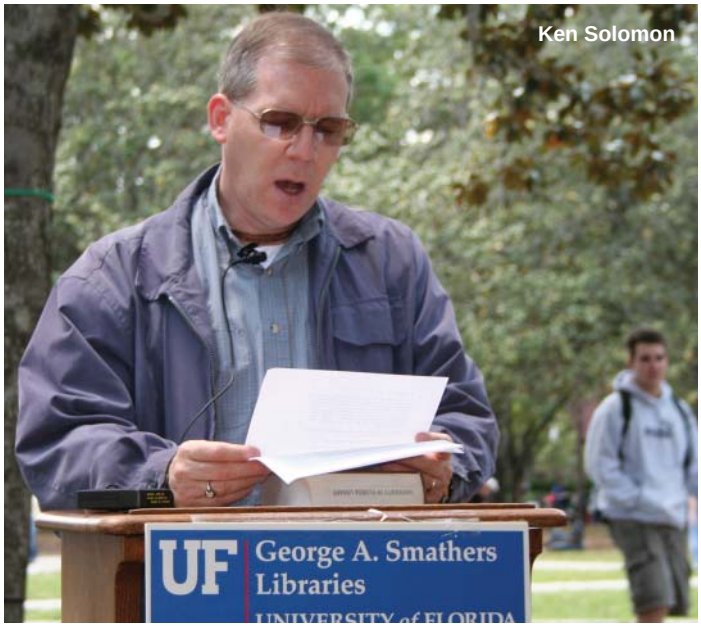

Ken Solomon

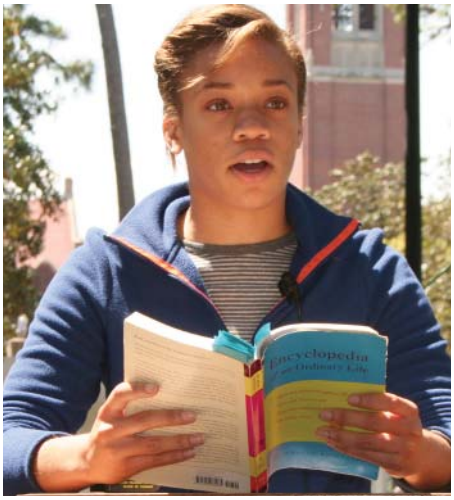

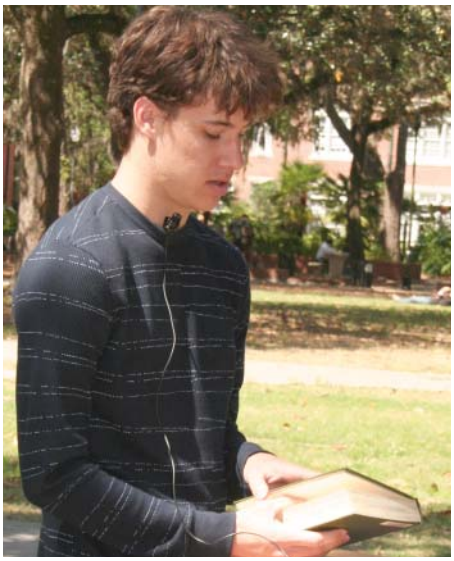

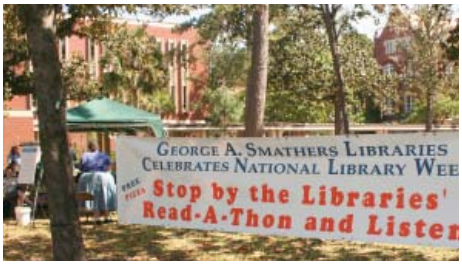

Row 1: David Maas, Iona Malanchuk, Craig Decker. Row 2: Megan Watts, Patricia Carr, Rita Smith. Row 3: Ashley Gunn, Judy Russell. Row 4: Corey Schneider, Jon Sunshine.

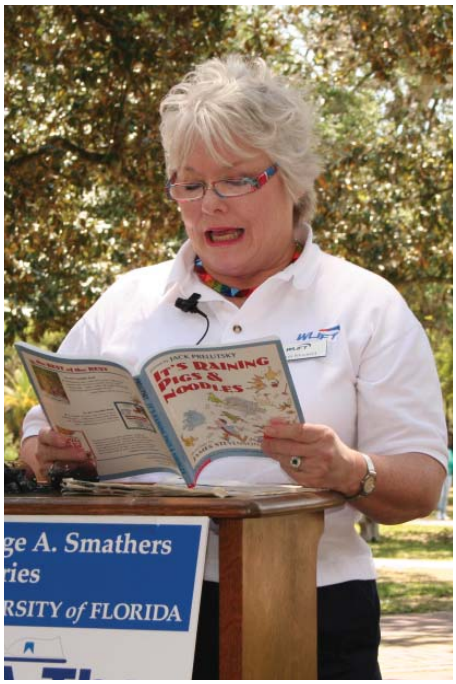

Row 1: Angela Mott, Steven-Karolina-April and Andra.
Row 2: Elaine Needelman, Caryl McKellar.
Row 3: Cari Keebaugh.
Row 4: Janice Kahler, Sara Gonzalez and daughter, Pam Shamal.

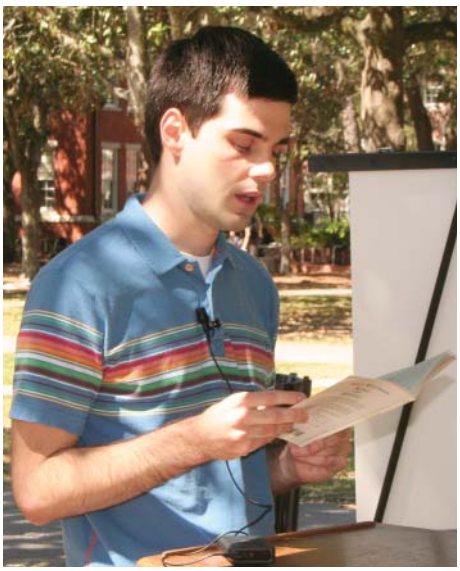

Row 1: Brian Keith, Rochelle Rolle, Jenna Miller. Row 2: Daniella Dorcelus, Horacio Sierra, Chris Machen. Row 4: Kelli Schoneck, Serpil Rakap, Elizabeth Outler.

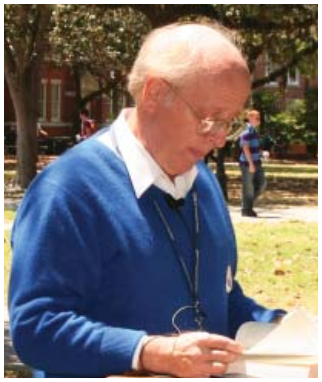

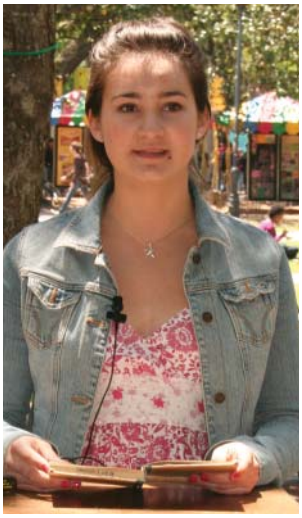

Row 1: Jessica Wittman, Shem Fleenor, Paul Novitsky. Row 2: Shaun Saxon, Peter Malanchuk, Luisa Porrus, Merrie Davidson. Row 3: Kathryn Stolarz, Terri Smith, Hank & Naomi Young. Row 4: Jim Cusick & Jim Liversidge, Jason Fleming & Flo Turcotte give out free Five Star Pizza and lemonade.