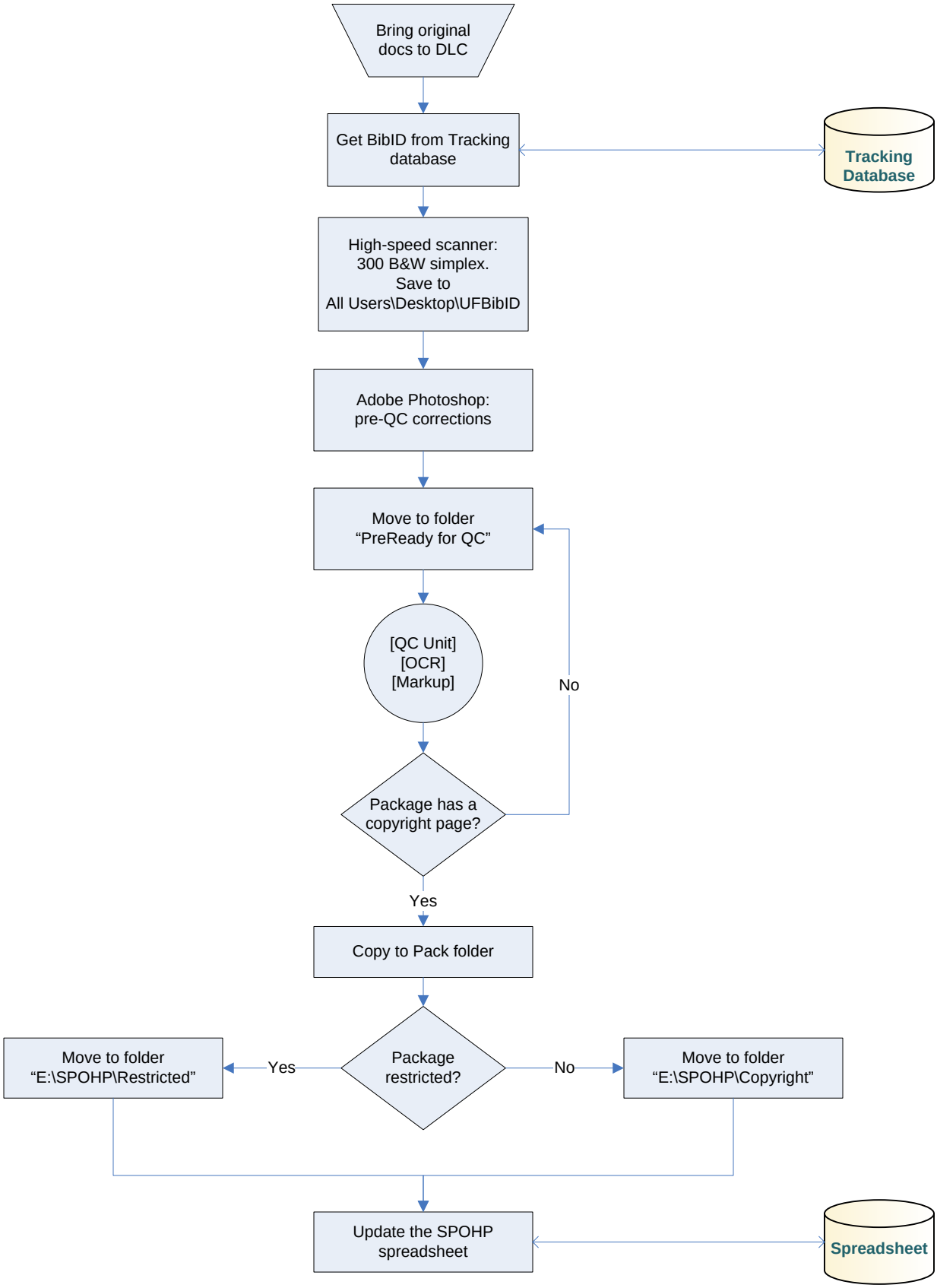Text Processing Unit: SPOHP