George A. Smathers Libraries

Current Structure
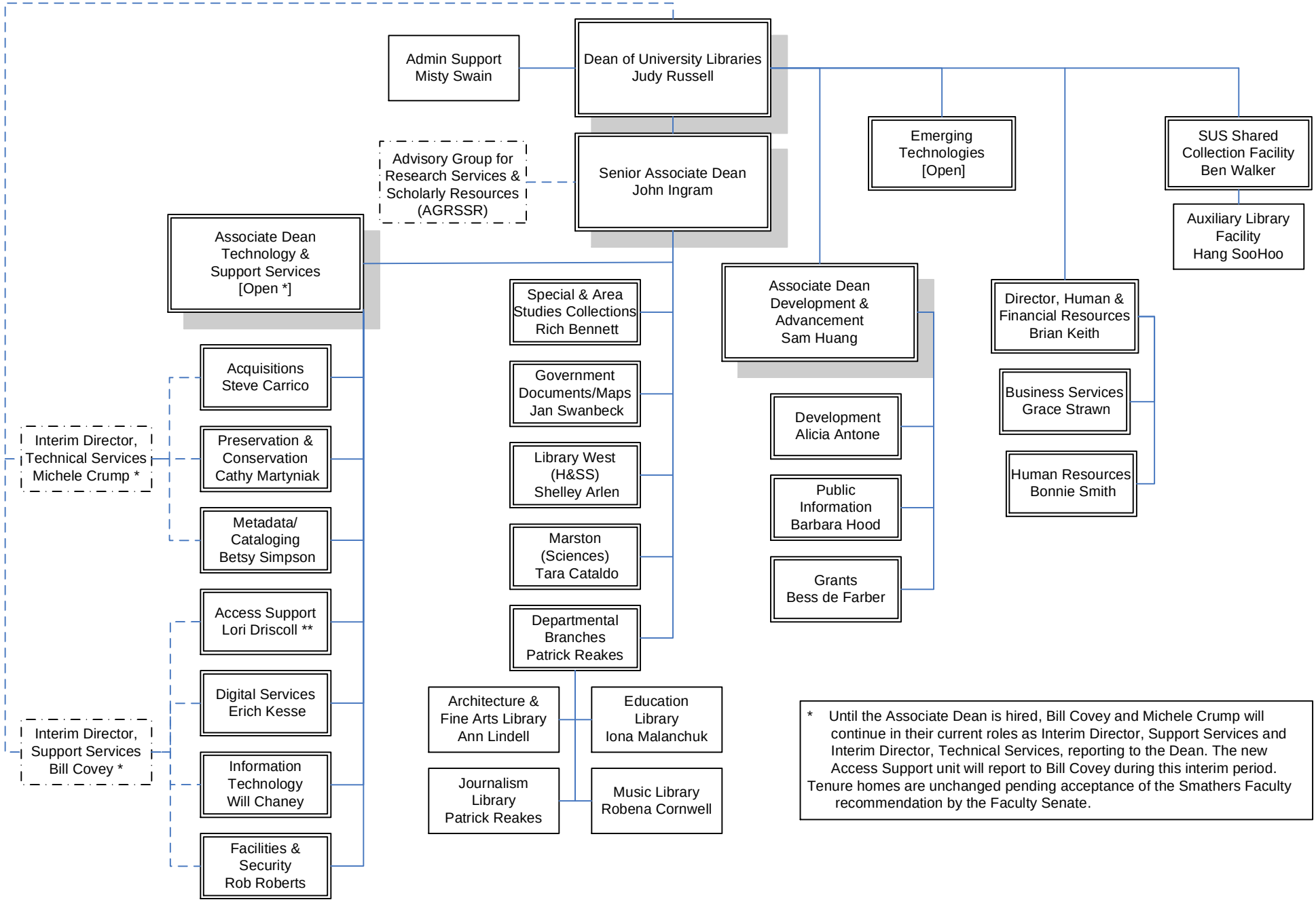
November 18, 2008